

# FARRIS, HANSEN & ASSOCIATES, INC.

ENGINEERING — ARCHITECTURE — SURVEYING  
7 RIDGWAY COURT — P.O. BOX 437 — ELKHORN, WISCONSIN 53121  
PHONE: (262) 723-2098 FAX: (262) 723-5886

## PLAT OF SURVEY

### LOT 2 HEATHERIDGE

LOCATED IN SECTION 18  
TOWN 2 NORTH, RANGE 18 EAST  
WALWORTH COUNTY, WISCONSIN

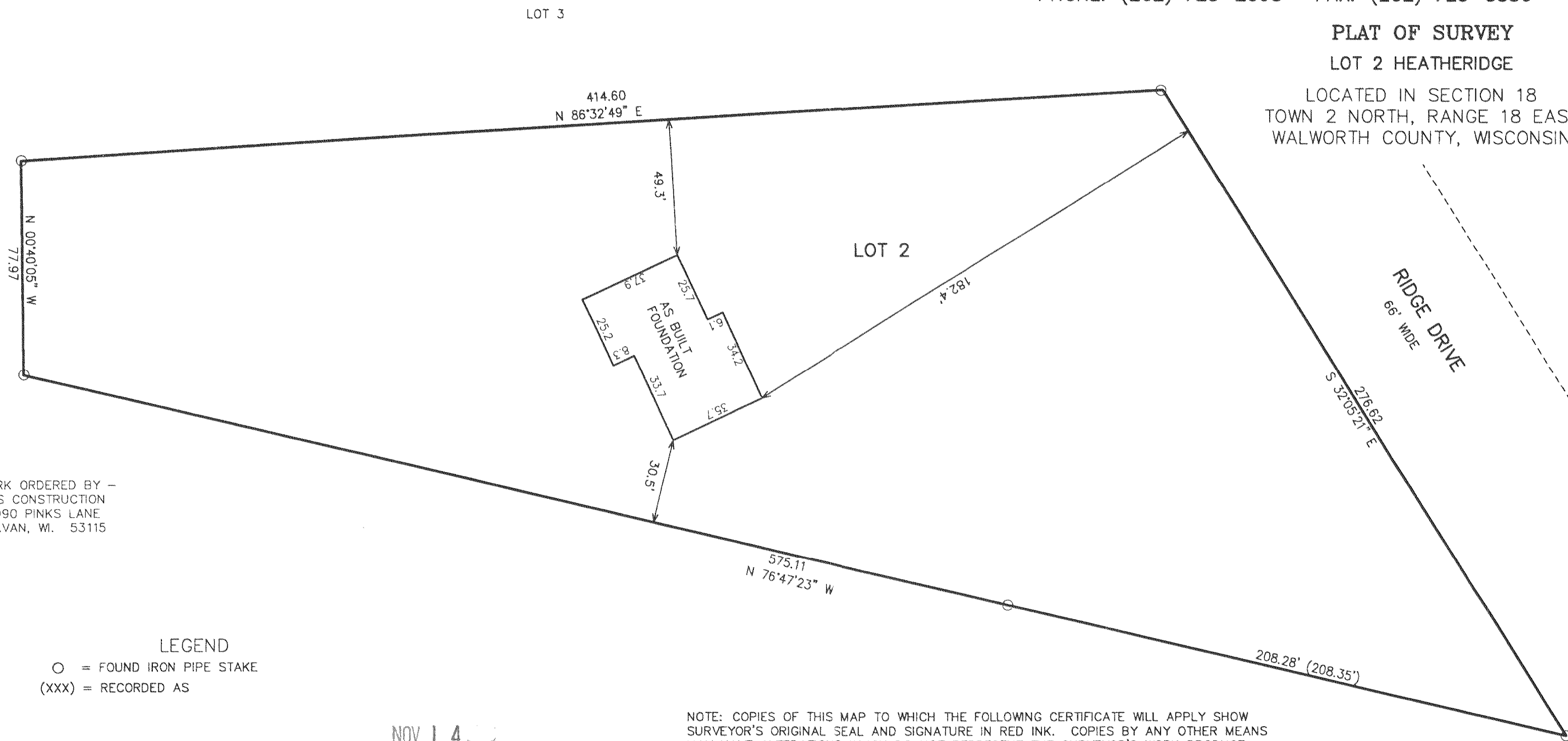

— WORK ORDERED BY —  
BOSS CONSTRUCTION  
W8990 PINKS LANE  
DELAVER, WI. 53115

### LEGEND

○ = FOUND IRON PIPE STAKE  
(XXX) = RECORDED AS

NOV 14 2006

SMF

NOTE: COPIES OF THIS MAP TO WHICH THE FOLLOWING CERTIFICATE WILL APPLY SHOW SURVEYOR'S ORIGINAL SEAL AND SIGNATURE IN RED INK. COPIES BY ANY OTHER MEANS MAY HAVE ALTERATIONS WHICH DO NOT REPRESENT THE SURVEYOR'S WORK PRODUCT.

I HEREBY CERTIFY THAT THE ABOVE DESCRIBED PROPERTY HAS BEEN SURVEYED UNDER MY DIRECTION AND THAT THE ABOVE MAP IS A TRUE REPRESENTATION THEREOF AND SHOWS THE SIZE AND LOCATION OF THE PROPERTY AND ITS EXTERIOR BOUNDARIES. THIS SURVEY IS MADE FOR THE USE OF THE PRESENT OWNERS OF THE PROPERTY, AND ALSO THOSE WHO PURCHASE, MORTGAGE, OR GUARANTEE THE TITLE THERETO WITHIN ONE YEAR FROM THE DATE HEREOF.

DATED: SEPTEMBER 13, 2006

REVISED 10-24-2006  
TO SHOW SIZE & LOCATION OF  
AS BUILT FOUNDATION

PETER S. GORDON R.L.S. 2101



PROJECT: 7131  
DATE: 09-11-2006  
SHEET 1 OF 1

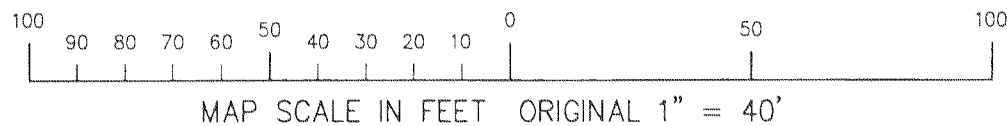

NDE - 2

218-1607